

LOCAL AUTHORITY



Torbay Council
Licensing & Public Protection
Town Hall
Castle Circus
Torquay
TQ1 3DR

COPY

Part 1 - Premises Details

POSTAL ADDRESS OF PREMISES, OR IF NONE, ORDNANCE SURVEY MAP REFERENCE OR DESCRIPTION

Bolton Hotel

New Road, Brixham, Devon, TQ5 8LT.

Telephone 01803859353

WHERE THE LICENCE IS TIME LIMITED THE DATES

Not applicable

LICENSABLE ACTIVITIES AUTHORISED BY THE LICENCE

- a performance of live music
- any playing of recorded music
- a performance of dance
- the sale by retail of alcohol

THE TIMES THE LICENCE AUTHORISES THE CARRYING OUT OF LICENSABLE ACTIVITIES

Activity (and Area if applicable)	Description	Time From	Time To
E. Performance of live music (Indoors)	Monday to Thursday	10:00am	11:30pm
	Friday to Saturday	10:00am	12:30am
	Sunday	11:00am	11:30pm
	A further additional hour into the morning following every Friday, Saturday, Sunday and Monday for each May Bank Holiday, Spring/Whitsun Bank Holiday and every August Bank Holiday weekend. A further additional hour into the morning following every Thursday, Friday, Saturday, Sunday and Monday for the Easter Bank Holiday weekend. A further additional hour every Christmas Eve. A further additional hour every Boxing Day. On New Years Eve from the end of permitted hours on New Years Eve to the start of permitted hours on the following day.		
F. Playing of recorded music (Indoors)	Monday to Thursday	10:00am	11:30pm
	Friday to Saturday	10:00am	1:30am
	Sunday	11:00am	11:30pm
	A further additional hour into the morning following every Friday, Saturday, Sunday and Monday for each May Bank Holiday, Spring/Whitsun Bank Holiday and every August Bank Holiday weekend. A further additional hour into the morning following every Thursday, Friday, Saturday, Sunday and Monday for the Easter Bank Holiday weekend. A further additional hour every Christmas Eve. A further additional hour every Boxing Day. On New Years Eve from the end of permitted hours on New Years Eve to the start of permitted hours on the following day.		



THE TIMES THE LICENCE AUTHORISES THE CARRYING OUT OF LICENSABLE ACTIVITIES continued ...

Activity (and Area if applicable)	Description	Time From	Time To
F. Playing of recorded music (Indoors) continued ...			
G. Performance of dance (Indoors)			
	Monday to Thursday	10:00am	11:30pm
	Friday to Saturday	10:00am	12:30am
	Sunday	11:00am	11:30pm
	A further additional hour into the morning following every Friday, Saturday, Sunday and Monday for each May Bank Holiday, Spring/Whitsun Bank Holiday and every August Bank Holiday weekend.		
	A further additional hour into the morning following every Thursday, Friday, Saturday, Sunday and Monday for the Easter Bank Holiday weekend.		
	A further additional hour every Christmas Eve.		
	A further additional hour every Boxing Day.		
	On New Years Eve from the end of permitted hours on New Years Eve to the start of permitted hours on the following day.		
M. The sale by retail of alcohol for consumption ON and OFF the premises			
	Monday to Thursday	10:00am	Midnight
	Friday to Saturday	10:00am	1:30am
	Sunday	11:00am	Midnight
	A further additional hour into the morning following every Friday, Saturday, Sunday and Monday for each May Bank Holiday, Spring/Whitsun Bank Holiday and every August Bank Holiday weekend.		
	A further additional hour into the morning following every Thursday, Friday, Saturday, Sunday and Monday for the Easter Bank Holiday weekend.		
	A further additional hour every Christmas Eve.		
	A further additional hour every Boxing Day.		
	On New Years Eve from the end of permitted hours on New Years Eve to the start of permitted hours on the following day.		

THE OPENING HOURS OF THE PREMISES

Description	Time From	Time To
Monday to Thursday	10:00am	12:30am
Friday to Saturday	10:00am	2:00am
Sunday	11:00am	12:30am
	A further additional hour into the morning following every Friday, Saturday, Sunday and Monday for each May Bank Holiday, Spring/Whitsun Bank Holiday and every August Bank Holiday weekend.	
	A further additional hour into the morning following every Thursday, Friday, Saturday, Sunday and Monday for the Easter Bank Holiday weekend.	
	A further additional hour every Christmas Eve.	
	A further additional hour every Boxing Day.	
	On New Years Eve from the end of permitted hours on New Years Eve to the start of permitted hours on the following day.	

WHERE THE LICENCE AUTHORISES SUPPLIES OF ALCOHOL WHETHER THESE ARE ON AND / OR OFF SUPPLIES

- M. The sale by retail of alcohol for consumption ON and OFF the premises

Part 2

NAME, (REGISTERED) ADDRESS, TELEPHONE NUMBER AND EMAIL (WHERE RELEVANT) OF HOLDER OF PREMISES LICENCE

Punch Taverns Limited
 Jubilee House, Second Avenue, Burton-on-Trent, Staffordshire, DE14 2WF.
 Telephone 01283 501600



Licensing Act 2003

Premises Licence

445

REGISTERED NUMBER OF HOLDER, FOR EXAMPLE COMPANY NUMBER, CHARITY NUMBER (WHERE APPLICABLE)

Punch Taverns Limited

03752645

NAME, ADDRESS AND TELEPHONE NUMBER OF DESIGNATED PREMISES SUPERVISOR WHERE THE PREMISES LICENCE AUTHORIZES THE SUPPLY OF ALCOHOL

Graham TURNER

Bolton Hotel, New Road, Brixham, TQ5 8LT.

PERSONAL LICENCE NUMBER AND ISSUING AUTHORITY OF PERSONAL LICENCE HELD BY DESIGNATED PREMISES SUPERVISOR WHERE THE PREMISES LICENCE AUTHORIZES FOR THE SUPPLY OF ALCOHOL

Licence No. 043248

Issued by Redbridge



Steve Cox
Environmental Health Manager (Commercial)
29 June 2018



ANNEXES

ANNEXE 1

MANDATORY CONDITION: WHERE LICENCE AUTHORISES SUPPLY OF ALCOHOL

- 1) No supply of alcohol may be made under the premises licence:-
 - (a) at a time where there is no designated premises supervisor in respect of the premises licence, or
 - (b) at a time when the designated premises supervisor does not hold a personal licence or his/her personal licence is suspended.
- 2) Every supply of alcohol under the premises licence must be made or authorised by a person who holds a personal licence.
- 3) (1) The responsible person must ensure that staff on relevant premises do not carry out, arrange or participate in any irresponsible promotions in relation to the premises.

(2) In this paragraph, an irresponsible promotion means any one or more of the following activities, or substantially similar activities, carried on for the purpose of encouraging the sale or supply of alcohol for consumption on the premises:-
 - (a) games or other activities which require or encourage, or are designed to require or encourage, individuals to:-
 - (i) drink a quantity of alcohol within a time limit (other than to drink alcohol sold or supplied on the premises before the cessation of the period in which the responsible person is authorised to sell or supply alcohol), or
 - (ii) drink as much alcohol as possible (whether within a time limit or otherwise);
 - (b) provision of unlimited or unspecified quantities of alcohol free or for a fixed or discounted fee to the public or to a group defined by a particular characteristic in a manner which carries a significant risk of undermining a licensing objective;
 - (c) provision of free or discounted alcohol or any other thing as a prize to encourage or reward the purchase and consumption of alcohol over a period of 24 hours or less in a manner which carries a significant risk of undermining a licensing objective;
 - (d) selling or supplying alcohol in association with promotional posters or flyers on, or in the vicinity of, the premises which can reasonably be considered to condone, encourage or glamorise anti-social behaviour or to refer to the effects of drunkenness in any favourable manner;
 - (e) dispensing alcohol directly by one person into the mouth of another (other than where that other person is unable to drink without assistance by reason of disability).
- 4) The responsible person must ensure that free potable water is provided on request to customers where it is reasonably available.
- 5) (1) The premises licence holder or club premises certificate holder must ensure that an age verification policy is adopted in respect of the premises in relation to the sale or supply of alcohol.

(2) The designated premises supervisor in relation to the premises licence must ensure that the supply of alcohol at the premises is carried on in accordance with the age verification policy.

(3) The policy must require individuals who appear to the responsible person to be under 18 years of age (or such older age as may be specified in the policy) to produce on request, before being served alcohol, identification bearing their photograph, date of birth and either:-
 - (a) a holographic mark, or
 - (b) an ultraviolet feature.
- 6) The responsible person must ensure that:-
 - (a) where any of the following alcoholic drinks is sold or supplied for consumption on the premises (other than alcoholic drinks sold or supplied having been made up in advance ready for sale or supply in a securely closed container) it is



ANNEXES continued ...

available to customers in the following measures:-

- (i) beer or cider: ½ pint;
- (ii) gin, rum, vodka or whisky: 25 ml or 35 ml; and
- (iii) still wine in a glass: 125 ml;

(b) these measures are displayed in a menu, price list or other printed material which is available to customers on the premises; and

(c) where a customer does not in relation to a sale of alcohol specify the quantity of alcohol to be sold, the customer is made aware that these measures are available.

Minimum Drinks Pricing

1) A relevant person shall ensure that no alcohol is sold or supplied for consumption on or off the premises for a price which is less than the permitted price.

2) For the purposes of the condition set out in paragraph 1

(a) "duty" is to be construed in accordance with the Alcoholic Liquor Duties Act 1979

(b) "permitted price" is the price found by applying the formula $P = D + (D \times V)$

Where:-

- (i) P is the permitted price
- (ii) D is the amount of duty chargeable in relation to the alcohol as if the duty were charged on the date of the sale or supply of the alcohol, and
- (iii) V is the rate of value added tax chargeable in relation to the alcohol as if the value added tax were charged on the date of the sale or supply of the alcohol;

(c) "relevant person" means, in relation to premises in respect of which there is in force a premises licence:-

- (i) The holder of the premises licence
- (ii) The designated premises supervisor (if any) in respect of such a licence, or
- (iii) The personal licence holder who makes or authorises a supply of alcohol under such a licence;

(d) "relevant person" means, in relation to premises in respect of which there is in force a club premises certificate, any member or officer of the club present on the premises in a capacity which enables the member or officer to prevent the supply in question; and

(e) "value added tax" means value added tax charged in accordance with the Value Added Tax Act 1994.

3) Where the permitted price given by Paragraph (b) of paragraph 2 would (apart from the paragraph) not be a whole number of pennies, the price given by that sub-paragraph shall be taken to be the price actually given by that sub-paragraph rounded up to the nearest penny.

4) (1) Sub-paragraph (2) applies where the permitted price given by Paragraph (b) of paragraph 2 on a day ("the first day") would be different from the permitted price on the next day ("the second day") as a result of a change to the rate of duty or value added tax.

(2) The permitted price which would apply on the first day applies to sales or supplies of alcohol which take place before the expiry of the period of 14 days beginning on the second day.

MANDATORY CONDITION: DOOR SUPERVISION

1) Where one or more individuals are carrying out security activities, each individual must be licensed by the Security Industry Authority.

2) But nothing in the aforementioned conditions requires such a condition to be imposed in respect of a) and b) and (b)(i) and (b)(ii)

(a) in respect of premises within paragraph 8(3)(a) of Schedule 2 to the Private Security Industry Act 2001 (c. 12) (premises with premises licences authorising plays or films), are exempt.

(b) In respect of premises in relation to-



ANNEXES continued ...

- (i) any occasion mentioned in paragraph 8(3)(b) or (c) of that Schedule (premises being used exclusively by club with club premises certificate, under a temporary event notice authorising plays or films or under a gaming licence), or
- (ii) any occasion within paragraph 8(3)(d) of that Schedule (occasions prescribed by regulations under that Act).

3) For the purposes of the aforementioned conditions:-

- (a) "security activity" means an activity to which paragraph 2(1)(a) of that Schedule applies, and
- (b) paragraph 8(5) of that Schedule (interpretation of references to an occasion) applies as it applies in relation to paragraph 8 of that Schedule.

ANNEXE 2**CONDITIONS CONSISTENT WITH THE OPERATING SCHEDULE****General**

None

The Prevention of Crime and Disorder

1. All alcohol and soft drinks shall be decanted and served in toughened glass.
2. All interior trading areas shall be visible to staff from behind the bar servery.
3. There shall be a burglar alarm system in place.
4. Door staff shall be managed by the Designated Premises Supervisor/appointed person and to be in the possession of radios whilst on duty at the premises.
5. An incident book shall be kept and all instances of public disorder will be recorded within it.
6. Crime prevention posters shall be displayed on the premises.
7. A banning policy shall be in place.
8. No drunkenness or anti-social behaviour shall be tolerated on the premises.
9. A CCTV system of an evidential standard shall be installed to the satisfaction of the police. The system will cover the bar, lobby, entrance/exit and the outside area. The system shall be in operation at all times the premises are open to the public. All recordings shall be available for a minimum of 14 days. The Designated Premises Supervisor and/or manager will be able to operate the system. Copies of the recordings will be made available to the Licensing Authority and Responsible Authorities upon request and provided within a reasonable time. Should the system be inoperable this will be recorded in the incident book and repaired as soon as is reasonably practicable.
10. The premises shall have a zero tolerance to controlled drugs and have a written drugs policy outlining what action will be taken in respect of individuals found in possession of drugs, the confiscation and storage of any seized items which will be handed to the police at the earliest opportunity. A copy of this policy shall be retained on the premises and shall be made available for inspection by a police officer, a police licensing officer or officers of the local authority on demand. Suitable posters in relation to drug misuse shall be displayed at the premises.
11. On every occasion that the premises remain open for the sale of alcohol after midnight and then closes after 00:30hrs, SIA door supervisors shall be employed on the premises from 22:00hrs until all customers have left the area, at a ratio of 2 stewards for the first 100 persons and one additional steward for each 100 persons thereafter. The premises licence holder / DPS shall also carry out a risk assessment taking the layout of the premises and the proposed activity to be carried out into consideration to determine whether any additional stewards are required.
12. There shall be a display of appropriate posters at the premises and the licensee / DPS shall work closely with the police to promote the licensing objectives.
13. The licensee / staff shall monitor customer behaviour, especially during busy periods and bar staff serving beyond



ANNEXES continued ...

midnight will receive regular training by the DPS in relation to the sale of alcohol.

14. When in use, door supervisors in liaison with the DPS, shall determine which customers are permitted entry to the premises and refuse entry to those not considered to be suitable.
15. When the premise is open beyond midnight a glass collector shall be appointed to clear empty / finished glasses from public areas.
16. Where a Pub Watch scheme exists, the premises shall join and actively participate by providing details of all individuals involved in violence on the premises.
17. On every operational day when door supervision is required, then those SIA door supervisors on front of house duties shall wear high visibility clothing for the entirety of their duty and remain on duty until customers have left the area in a calm fashion.

Public Safety

1. The pub shall promote a licensed taxi service to facilitate its customers making onward journeys.
2. The external areas of the premises should be well lit up.

The Prevention of Public Nuisance

1. There shall be lockable/closed windows.
2. The fabric of the building shall retain sound.
3. A sound limiting device must be installed in the premises.
4. The sound limiter device must be set at a level by a suitably qualified person and in consultation with Torbay Council's Licensing team.
5. If substantiated noise complaints cannot be resolved by use of the sound limiter, then amplified music must cease until such times as sound insulation is installed at the premises.
6. No adjustments to the noise limiting device or any associated public address equipment shall be made without prior consultation with Torbay Council's Licensing team. A minimum of 7 days notice must be given in writing.
7. No independent sound system or similar shall be brought on to the premises and used for amplified entertainment within the premises.
8. All performers must use the noise limiting device and the premises in-house public address system.
9. The noise limiter must not be overridden or interfered with at any time.
10. A sign must be clearly displayed, advising musicians a limiter is in operation at the premises and that they must use it.
11. A written noise management plan must be implemented and kept on site.
12. The noise management plan must be reviewed periodically or when significant changes are made to either the building or entertainment arrangements.
13. Amplified live music until 00:30hrs shall be limited to Friday and Saturday.
14. Amplified live music until 23:30hrs shall be limited to not more than three evenings per week (Sunday - Thursday).

The Protection of Children from Harm

1. The premises shall operate the Challenge 25 policy and any individual who appears to be under the age of 25 shall be asked to produce photographic ID in the form of a passport or driving licence.
2. Any person under the age of 18 must be accompanied by a responsible adult at all times.
3. No persons under the age of 18 shall be allowed on the premises after 21:00hrs.



ANNEXES continued ...

ANNEXE 3

CONDITIONS ATTACHED AFTER A HEARING BY THE LICENSING AUTHORITY

The Prevention of Crime and Disorder

1. On every occasion that the premises extends its hours of operation for sales of alcohol after midnight and closure to the public after 00.30hrs, from 9.00pm of that operational day, all drinks shall be served in toughened or strengthened glasses and no drinks shall be served in glass bottles from which it is intended or likely that a person shall drink.
2. There shall be no entry or new entry to the premises after 00.30 and re-entry after this time shall be subject to a managed supervision system as indicated by the applicant, in particular hand stamping or something similar.

The Prevention of Public Nuisance

1. Noise or vibration shall not emanate from the premises such as to cause persons in the neighbourhood to be unreasonably disturbed. Noise should not be audible within any noise sensitive premises with windows open for normal ventilation especially after 11pm. The criteria applied, from boundary to nearest residential property are;
 - (i) Before 11pm - Noise emanating from the premises shall not be clearly distinguishable above other noise.
 - (ii) After 11pm - Noise emanating from the premises shall not be distinguishable above background levels of noise.
 - (iii) The Local Authority shall reserve the right in cases of tonal noise and where premises are attached to others (i.e. semi's and terraced properties) to make further assessments from within the residential property.
2. Doors and windows shall be kept shut during regulated entertainment to reduce noise breakout. A management scheme shall be in place to ensure this situation remains.
3. The volume of amplified sound used in connection with the entertainment provided shall at all times be under the control of the licensee/management.
4. During amplified music and entertainment the door lobbies shall be effectively used throughout the time of entertainment to prevent noise breakout.
5. The premises shall have and adhere to a Noise Management Plan. This Plan shall be agreed by Torbay Council's Public Protection Team and shall have particular regard to regulated entertainment, dispersal of patrons and designated smoking areas.
6. All staff involved in the sale of alcohol after midnight shall hold a BIIAB Level 1 Award in responsible alcohol retailing, within 4 months of commencing employment. Existing staff involved in the sale of alcohol after midnight must also hold such an Award within 4 months from the date of this decision - namely by the 18th September 2017.

ANNEXE 4

PLANS

Copy attached to Licence.



LOCAL AUTHORITY



Torbay Council
Licensing & Public Protection
Town Hall
Castle Circus
Torquay
TQ1 3DR

Premises Details

POSTAL ADDRESS OF PREMISES, OR IF NONE, ORDNANCE SURVEY MAP REFERENCE OR DESCRIPTION

Bolton Hotel

New Road, Brixham, Devon, TQ5 8LT.

Telephone 01803859353

WHERE THE LICENCE IS TIME LIMITED THE DATES

Not applicable

LICENSABLE ACTIVITIES AUTHORISED BY THE LICENCE

- a performance of live music
- any playing of recorded music
- a performance of dance
- the sale by retail of alcohol

THE TIMES THE LICENCE AUTHORISES THE CARRYING OUT OF LICENSABLE ACTIVITIES

Activity (and Area if applicable)	Description	Time From	Time To
E. Performance of live music (Indoors)	Monday to Thursday	10:00am	11:30pm
	Friday to Saturday	10:00am	12:30am
	Sunday	11:00am	11:30pm
	A further additional hour into the morning following every Friday, Saturday, Sunday and Monday for each May Bank Holiday, Spring/Whitsun Bank Holiday and every August Bank Holiday weekend.		
	A further additional hour into the morning following every Thursday, Friday, Saturday, Sunday and Monday for the Easter Bank Holiday weekend.		
	A further additional hour every Christmas Eve.		
	A further additional hour every Boxing Day.		
	On New Years Eve from the end of permitted hours on New Years Eve to the start of permitted hours on the following day.		
F. Playing of recorded music (Indoors)	Monday to Thursday	10:00am	11:30pm
	Friday to Saturday	10:00am	1:30am
	Sunday	11:00am	11:30pm
	A further additional hour into the morning following every Friday, Saturday, Sunday and Monday for each May Bank Holiday, Spring/Whitsun Bank Holiday and every August Bank Holiday weekend.		
	A further additional hour into the morning following every Thursday, Friday, Saturday, Sunday and Monday for the Easter Bank Holiday weekend.		
	A further additional hour every Christmas Eve.		
	A further additional hour every Boxing Day.		
	On New Years Eve from the end of permitted hours on New Years Eve to the start of permitted hours on the following day.		



THE TIMES THE LICENCE AUTHORISES THE CARRYING OUT OF LICENSABLE ACTIVITIES continued ...

Activity (and Area if applicable)	Description	Time From	Time To
F. Playing of recorded music (Indoors) continued ...			
G. Performance of dance (Indoors)	Monday to Thursday	10:00am	11:30pm
	Friday to Saturday	10:00am	12:30am
	Sunday	11:00am	11:30pm
	A further additional hour into the morning following every Friday, Saturday, Sunday and Monday for each May Bank Holiday, Spring/Whitsun Bank Holiday and every August Bank Holiday weekend.		
	A further additional hour into the morning following every Thursday, Friday, Saturday, Sunday and Monday for the Easter Bank Holiday weekend.		
	A further additional hour every Christmas Eve.		
	A further additional hour every Boxing Day.		
	On New Years Eve from the end of permitted hours on New Years Eve to the start of permitted hours on the following day.		
M. The sale by retail of alcohol for consumption ON and OFF the premises	Monday to Thursday	10:00am	Midnight
	Friday to Saturday	10:00am	1:30am
	Sunday	11:00am	Midnight
	A further additional hour into the morning following every Friday, Saturday, Sunday and Monday for each May Bank Holiday, Spring/Whitsun Bank Holiday and every August Bank Holiday weekend.		
	A further additional hour into the morning following every Thursday, Friday, Saturday, Sunday and Monday for the Easter Bank Holiday weekend.		
	A further additional hour every Christmas Eve.		
	A further additional hour every Boxing Day.		
	On New Years Eve from the end of permitted hours on New Years Eve to the start of permitted hours on the following day.		

THE OPENING HOURS OF THE PREMISES

Description	Time From	Time To
Monday to Thursday	10:00am	12:30am
Friday to Saturday	10:00am	2:00am
Sunday	11:00am	12:30am
	A further additional hour into the morning following every Friday, Saturday, Sunday and Monday for each May Bank Holiday, Spring/Whitsun Bank Holiday and every August Bank Holiday weekend.	
	A further additional hour into the morning following every Thursday, Friday, Saturday, Sunday and Monday for the Easter Bank Holiday weekend.	
	A further additional hour every Christmas Eve.	
	A further additional hour every Boxing Day.	
	On New Years Eve from the end of permitted hours on New Years Eve to the start of permitted hours on the following day.	

WHERE THE LICENCE AUTHORISES SUPPLIES OF ALCOHOL WHETHER THESE ARE ON AND / OR OFF SUPPLIES

- M. The sale by retail of alcohol for consumption ON and OFF the premises

NAME, (REGISTERED) ADDRESS OF HOLDER OF PREMISES LICENCE

Punch Taverns Limited Jubilee House, Second Avenue, Burton-on-Trent, Staffordshire, DE14 2WF.

REGISTERED NUMBER OF HOLDER, FOR EXAMPLE COMPANY NUMBER, CHARITY NUMBER (WHERE APPLICABLE)

Punch Taverns Limited 03752645



NAME OF DESIGNATED PREMISES SUPERVISOR WHERE THE PREMISES LICENCE AUTHORISES THE SUPPLY OF ALCOHOL

Graham TURNER

STATE WHETHER ACCESS TO THE PREMISES BY CHILDREN IS RESTRICTED OR PROHIBITED

Access is restricted only under the terms of the Licensing Act 2003



Steve Cox
Environmental Health Manager (Commercial)
29 June 2018



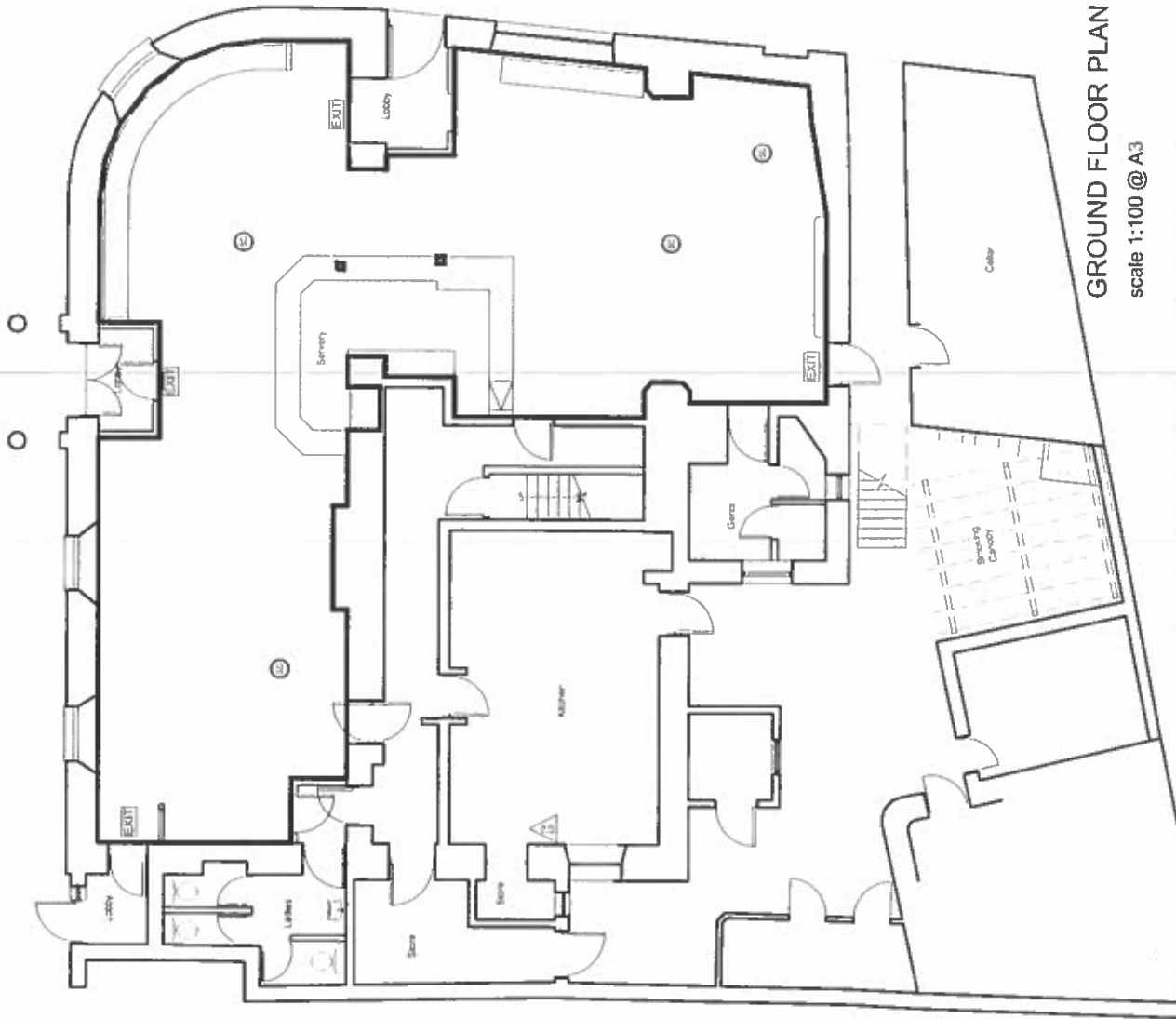

GROUND FLOOR PLAN
scale 1:100 @ A3

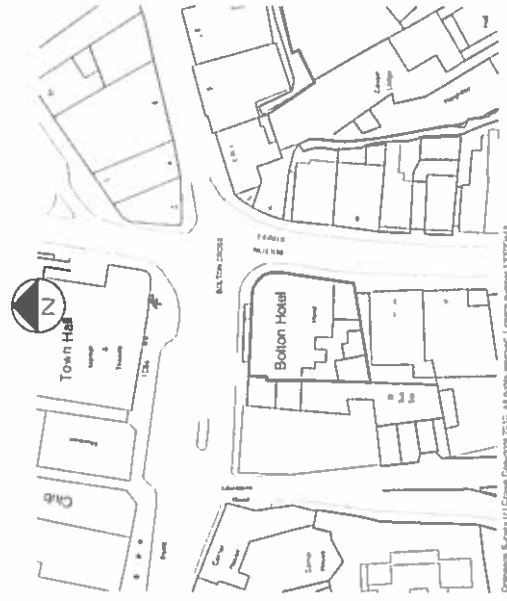

SITE LOCATION PLAN
scale 1:1000 @ A3

KEY

- All licensable activities
- Site Boundary
- ← MOE
- ⊙ Smoke Detector
- ⊙ Heat Detector
- EXIT Emergency exit light 3 hour maintained with photocell
- EXIT Emergency exit light 3 hour non-maintained
- ⊙ Manual Callpoint
- ⚠ Fire Extinguisher
- ⚠ Fire basket in container

NOTE:
The current location of fire safety equipment and other safety equipment is shown. This may be subject to variation in the future as necessary and where applicable in liaison with the Fire Officer.

Outside areas to be used for the consumption of alcohol.

	design management partnership 8 treacle street, cardiff, cf 10 5dt T +44(0)29 2064 4829 F +44(0)29 2064 4831 E mail@designmanagementpartnership.com		REV	DATE	REVISION/ISSUE	DATE	SCALE	DATE	SCALE	REV
			1:100/1:1000	H-P-1	28.11.10	1:10	28.11.10	1:10	28.11.10	1:10
Licensing Plan		08.079 <small>Planning Number</small>		08.079 <small>Planning Number</small>		250 <small>Planning Number</small>		Bolton Hotel Extension for Punch Partnerships		

Required documents to be submitted to the relevant authority to submit an application for a licence to sell alcohol to be consumed on the premises. All documents to be submitted to the authority before the application is made. Changes to be used for designations with the relevant authority. This drawing is the property of design management partnership. Copyright is reserved by design management partnership. All rights reserved. No part of this drawing may be reproduced or transmitted in any form or by any means electronic or mechanical, including photocopying, recording, or by any information storage and retrieval system, without the prior written permission of design management partnership.